M9355
876

If You Were Mine

Lyric by
AL. BRYAN
Music by
GEO. W. MEYER

Ukulele Acc.

THEME SONG
from
FIRST NATIONAL'S
VITAPHONE PICTURE

Twin Beds

WITH
JACK MULHALL

First National
VITAPHONE Pictures

M. WITMARK & SONS
NEW YORK
Printed in U.S.A.

Ah Sweet Mystery Of Life — Song
When Irish Eyes Are Smiling — Song
Gypsy Love Song — Song
Smilin' Through — Song
Mother Machree — Song
Grateful O Lord Am I — Sacred Song
Dear Little Boy Of Mine — Song
Lamplit Hour — Song
Can't Yo Heah Me Callin' Caroline — Song
Across The River — Song
Let The Rest Of The World Go By — Song
I'll Forget You — Song
It Was For Me — Sacred Song
Ma Little Sunflower Good Night — Song
My Rosary For You — Song
Thou Art My God — Sacred Song
There's A Long, Long Trail — Song
I Come To Thee — Sacred Song
Kiss Me Again — Song
Mammy's Little Kinky Headed Boy — Song
Teach Me To Pray — Sacred Song
The Sunshine That Fills My World — Song
God Shall Wipe Away All Tears — Sacred Song
My Wild Irish Rose — Song
Evening Brings Rest And You — Song
Sunrise And You — Song
Dear Heart What Might Have Been — Song
Where The River Shannon Flows — The Irish Swanee River — Song

THE WITMARK BLACK AND WHITE SERIES
TRADE MARK REGISTERED

Song Lovers *the* World Over Know
This TRADE MARK
It Represents *The BEST* There Is
In BEAUTIFUL BALLADS
(SACRED — SECULAR) Solos - Duets - Trios - Quartets

They can be played on Piano or Organ
Ideal for the Home - Concert
and Church

All (THESE) Songs
and more
are in
OUR CATALOG
SONG LAND

61 Pages
each like
THIS

sent
FREE
on request

Enclose
5 Cents
in stamps
for
mailing

THE DAWN BROUGHT ME LOVE AND YOU
SONG
LYNN MERRICK
RICHARD KOUNTZ
M. WITMARK & SONS NEW YORK

SOLO—Three Keys
Bb, (c to f) C, (d to g) D, (e to a)—40c
DUET—Two Keys
Eb, Melody Low C, Melody High—50c
OCTAVO
Male, Female and Mixed Voices—15c

DUSK was falling,
Day had fled,
Love notes calling
Soft, from a songbird o'er head,
As he sang to his mate on the bough of a tree,
And the darkness enfolded them tenderly.

Twilight was stealing swift away,
And the pale evening star far above,
Sparkling so gay, was seeming to say,
"'Tis a night of delight and love;"
All through the dark I lingerd on,
Till the sun came to kiss the dew;
Long was the night but it brought the dawn,
And the dawn brought me love and you!

Daylight fading
In the west,
Love birds slumb'ring
Deep, in the warmth of their nest;
Then the call of a wandering bird from on high,
As he sings while he soars far aloft in the sky.

Lynn Merrick.

molto — All through the dark I lingerd on, Till the sun came to kiss the dew; Long was the night, but it brought the dawn, And the dawn brought me love, and you! rit. — dawn brought me love and you! rit. — ff allargando

Copyright MCMXXVIII by M. Witmark & Sons

If
You
Love
a Good
Ballad
(Sacred or Secular)
Send for
This
Booklet

61 COMPLETE POEMS
Each a Gem

GET THIS SONG FOR YOUR TALKING MACHINE AND PLAYER PIANO

SONGLAND
BEING A CATALOG DEVOTED TO
BEAUTIFUL BALLADS
(SACRED-SECULAR)
FOR ALL VOICES
SELECTED EXCLUSIVELY FROM
The Witmark Black-White Series
SOLOS TRIOS
DUETS QUARTETS
M. Witmark & Sons New York

COMPLETE COPIES - POSTPAID
SOLOS 40¢ NET DUETS 50¢ NET
QUARTETS (MALE - FEMALE AND MIXED VOICES) 15 & 25¢ each
VIOLIN and PIANO 40¢ NET CELLO and PIANO 40¢ NET
VIOLIN, CELLO and PIANO 50¢ NET

Can be had wherever Music is sold or of the Publishers ~
M. WITMARK & SONS · DEPT. W · 1650 BROADWAY NEW YORK

Who Knows? — Song
In A Little Town Near By — Song
Closer Still With Thee — Sacred Song
Sorter Miss You — Song
Shine O Holy Light — Sacred Song
Mother O' My Mother — Song
The Silent Voice — Sacred Song
Resignation — Song
Honey If Yo' Only Knew — Song
Asleep In The Deep — Song
Just An Ivy Covered Shack — Song
Comfort Ye One Another — Sacred Song
My Jean — Song
My Hour — Song
In The Garden Of My Heart — Song
Oh Lord Remember Me — Sacred Song
Watching The World Go By — Song
That Wonderful Mother Of Mine — Song
Just Been Wond'ring All Day Long — Song

If You Were Mine

Ukulele in G

Tune Uke thus A D F♯ B when used with Piano

Lyric by
AL. BRYAN

Music by
GEO. W. MEYER

Moderato

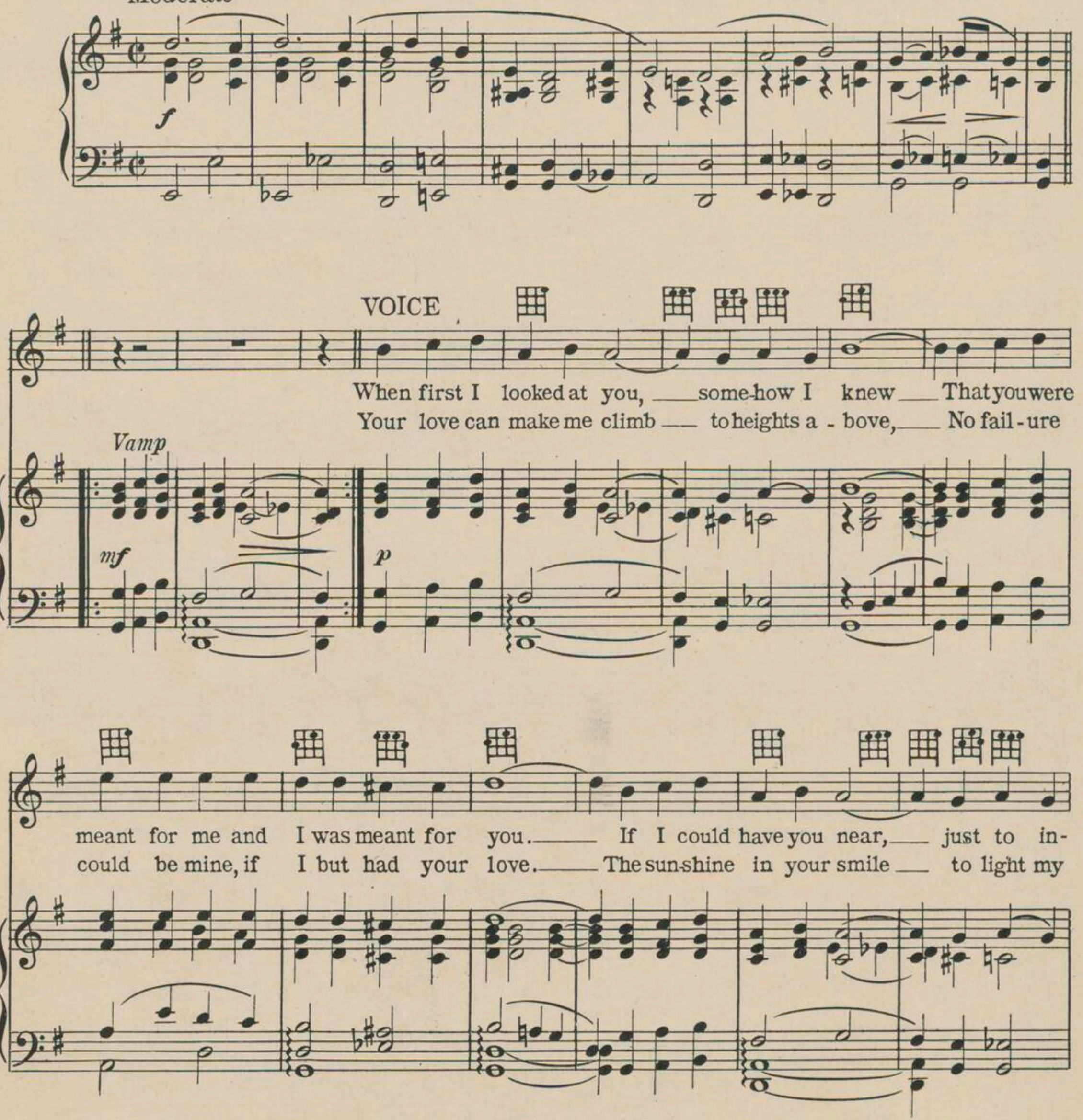

Copyright MCMXXIX by M. Witmark & Sons
International Copyright Secured

ALL RIGHTS RESERVED
INCLUDING PUBLIC PERFORMANCE FOR PROFIT

8714
17416-3

spire, I'd shape the fu - ture, dear, right to your heart's de - sire.
way, Would bring suc - cess and turn De - cem - ber in - to May.

rit.

REFRAIN

If you were mine, I'd find a lit - tle hide - a - way, If

p - *f*

you were mine, each day we'd gai - ly ride a - way; I would - n't

care how much it would rain, If you would share my

M. W. & Sons 17416-3

IF YOU ARE INTERESTED IN
OCTAVO MUSIC
NOVELTIES OF ALL KINDS
TWO THREE AND FOUR PART SONGS
ARRANGED FOR MALE FEMALE AND MIXED VOICES

SEND FOR CATALOG 1

INCLUDING
UNISON, TWO, THREE THE WITMARK SCHOOL EDITION AND FOUR PART SONGS
SACRED SECULAR
OVER 2000 NUMBERS LISTED · SENT FREE ON REQUEST

Cas- tle in Spain.— I'd nev - er mind if skies were blue or

grey, Or if the stars re - fused to shine ——— You'd

be my shrine, I'd on - ly live to love you, Sweet - heart, if

you were mine. ——— If mine. ———

sffz

M.W. & Sons 17416-3

IF YOU ARE INTERESTED IN
ENTERTAINMENTS
PLAYS OPERETTAS
SENT FREE

SEND FOR CATALOG 2

AMATEUR
MINSTRELSY
SONGS JOKES MONOLOGS
ON REQUEST

WARNER BROS. & VITAPHONE REG. TRADE MARK SINGING PICTURES

FIRST NATIONAL & VITAPHONE REG. TRADE MARK SINGING PICTURES

THEME SONGS

AM I BLUE?

by GRANT CLARKE and HARRY AKST

from ON WITH THE SHOW — Sung by ETHEL WATERS

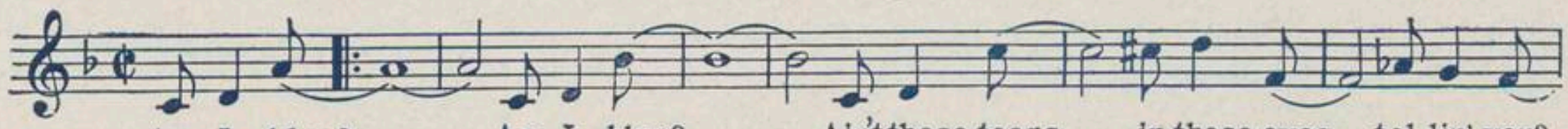

Am I blue?_____ Am I blue?_____ Ain't these tears__ in these eyes__ tel-lin' you?

WISHING AND WAITING FOR LOVE

by GRANT CLARKE and HARRY AKST

from BROADWAY BABIES

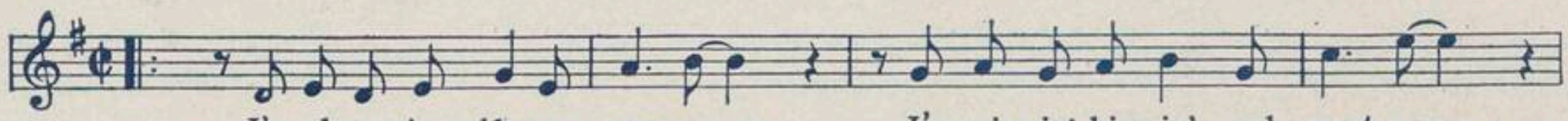

I'm al-ways 'round by my own-some, I'm miss-in' kiss-in' and want some,

LOVE WILL FIND A WAY

from IN THE HEADLINES—starring MARION NIXON and GRANT WITHERS

by AL DUBIN and JOE BURKE

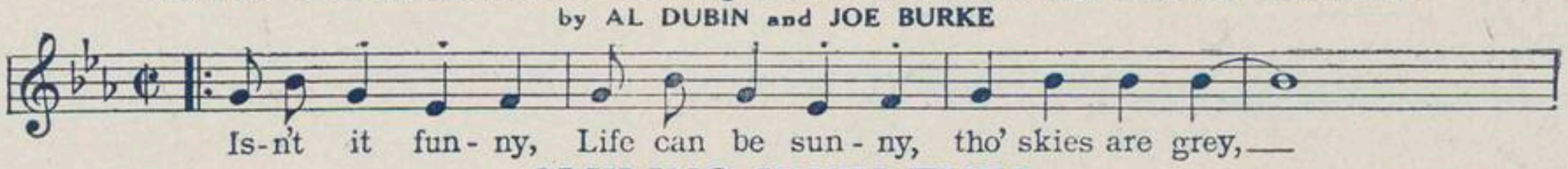

Is-n't it fun-ny, Life can be sun-ny, tho' skies are grey,—

SMILING IRISH EYES

by HERMAN RUBY and RAY PERKINS

from SMILING IRISH EYES — starring COLLEEN MOORE

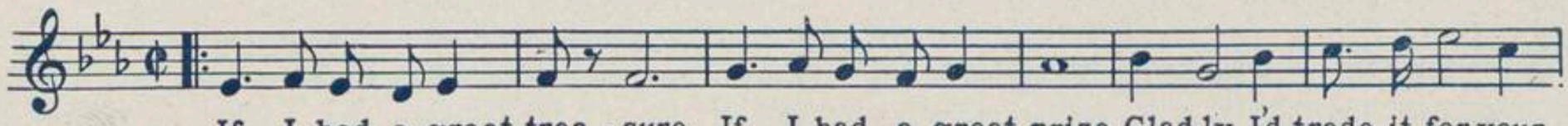

If I had a great trea-sure, If I had a great prize, Glad-ly I'd trade it for your

IF YOU WERE MINE

by AL. BRYAN and GEO. W. MEYERS

from TWIN BEDS

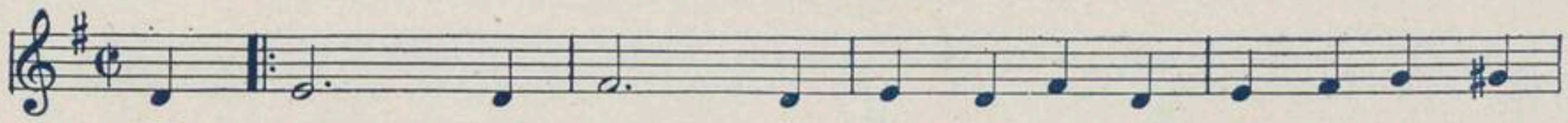

If you were mine, I'd find a lit-tle hide-a-way, If

I LOVE YOU, I HATE YOU

by AL. BRYAN and GEO. W. MEYER

Sung by CARMEL MEYERS in CAREERS

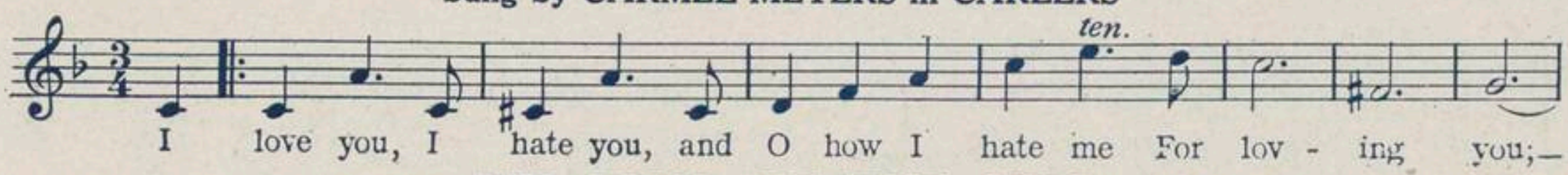

I love you, I hate you, and O how I hate me For lov-ing you;—

MY SONG OF THE NILE

by AL. BRYAN and GEO. W. MEYER

from DRAG — starring RICHARD BARTHELMESS

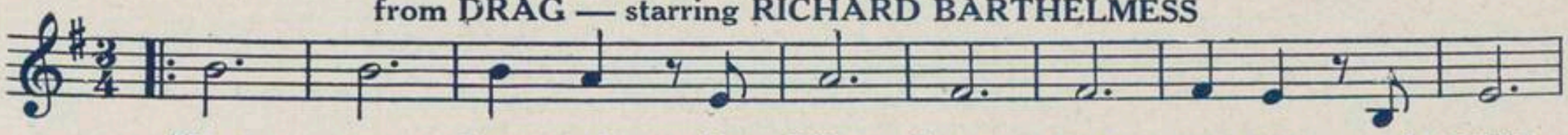

Hear my Song of the Nile, Leave your sor-row and smile,

CAN BE HAD WHEREVER MUSIC IS SOLD OR FROM THE PUBLISHERS.

M. WITMARK & SONS · 1650 BROADWAY · NEW YORK